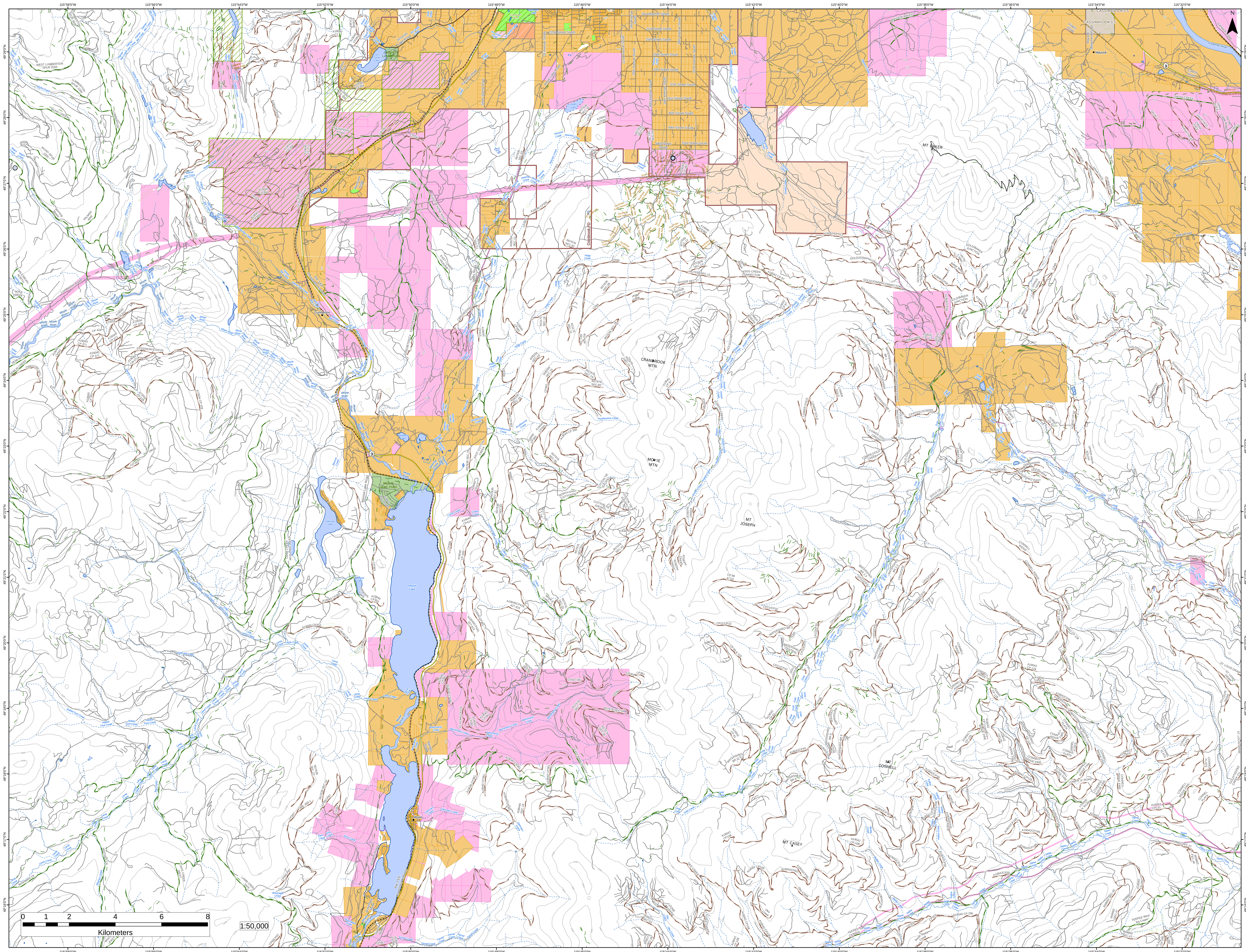

115°58'0"W
115°56'0"W
115°54'0"W
115°52'0"W
115°50'0"W
115°48'0"W
115°46'0"W
115°44'0"W
115°42'0"W
115°40'0"W
115°38'0"W
115°36'0"W
115°34'0"W
115°32'0"W
49°29'0"N
49°28'0"N
49°27'0"N
49°26'0"N
49°25'0"N
49°24'0"N
49°23'0"N
49°22'0"N
49°21'0"N
49°20'0"N
49°19'0"N
49°18'0"N
49°17'0"N
49°16'0"N
N
WEST LUMBERTON SPUR 2000
LUMBERTON SPUR 300
LUMBERTON SPUR 1000
WUHO CREEK
WUHO SPUR 1000
PALMER BAR
Morning Basin
Kiakho Lakes
Kiakho Lake Trail
Negro Lake
Jim Smith Lake
JIMSMITH LAKE PARK
Jimsmith Lake Road
Lakeview Drive
FASSIFERN ROAD
Westview Road
Lumberton
Lumberton Road
Crowsnest Highway
Rte 3 Eb
Moyie River
Palmer Bar Creek
SALESBURY NORTH
NOKE CREEK
SEMLIN CREEK
Hiawatha Lake
MOYIE LAKE PARK
Green Bay Road
Monroe Lake
Monroe Lake Road
Mineral Lake
Mineral Lake Road
Moyie Lake
Moyie
Barkley Road
Estates Road
Braunagel Road
Sunrise Road
Lamb Creek
Rabbit Foot Creek
Gold Hill Creek
Little Lamb Creek
LAMB CREEK 1
MUD LAKE
Whitney Creek
TATE CREEK WEST
LAMB CREEK - TATE
Etna Creek
Cranbrook Marsh
Elizabeth Lake
Seventeenth Street
21st Street South
22nd Street South
25th Street South
29th Street South
33rd Street South
37th Street South
41st Street South
45th Street South
49th Street South
53rd Street South
54th Street South
1st Avenue South
22nd Avenue South
24th Avenue South
26th Avenue South
30th Avenue South
34th Avenue South
38th Avenue South
42nd Avenue South
46th Avenue South
Moyie Lake Road
Farmers Road
Silver Spring Drive
Pyatts Lake
Gold Creek Road
Joseph Creek
Peavine Creek
EAST PEAVINE RIDGE
EAST LOWER PEAVINE
Hidden Valley Road
Cranbrook FD
Southstar Trails Network
Hogg Creek
HOGG CREEK CONNECTOR
Prudhomme Creek
CRANBROOK MTN
MOYIE MTN
MT JOSEPH
Cotton Creek
EAST COTTON CREEK
NORTH EAST COTTONTIE
COTTON TIE (GEOFF)
Barkshanty Creek
EAST BARKSHANTY
Glencairn Creek
Farrell Creek
OKE CREEK
Oke Creek
MT CASEY
MT BAKER
MAYOOK BAKER
Mayook
Mayook Creek
CASSIMAYOOKS 5
Pippin Road
Mayook Settlement Road
Colony Road
Fenwick Road
Kootenay River
HA HA CREEK
Ha Ha Creek Road
Haha Creek
HAHA FACE
Bulkot Road
Betts Road
Edith Lake
GOLD/BAKER JUNCTION
GOLD/JOSEPHCONNECTOR
Baker West
UPPER HAHA
UPPER HAHA SOUTH
GOLD/HAHA
Gold Creek
LOWER GOLD CREEK
GOLD CREEK INTAKE
GOLD CR. WATERSHED
WATERSHED EAST
WATERSHED BR 1
WATERSHED BR 3
WATERSHED CENTRAL
WATERSHED BR 8
CONNELL RIDGE
CONNELL RIDGE FIRE
CONNEL FLATS
MT CONNELL
LOWER 'A' ROAD
Katisa Creek
Beattie Creek
Tepee Creek
TEEPEE CK/MAIN
TEEPEE West Jim Creek
South Tepee Creek
ST. LOUIS DRAW
BRANCH 10
BRANCH 11
BRANCH 12
BRANCH 14
GOLD/TEEPEE CREEK CU
0 1 2 4 6 8
Kilometers
1:50,000